Cello

Old River New

SA with Mandolin or Clarinet/Oboe Obbligàto,
Electronic Keyboard, and Cello*

Dedicated to Wib and Jeanne Cramblet

BCK

Brenda C. Kayne

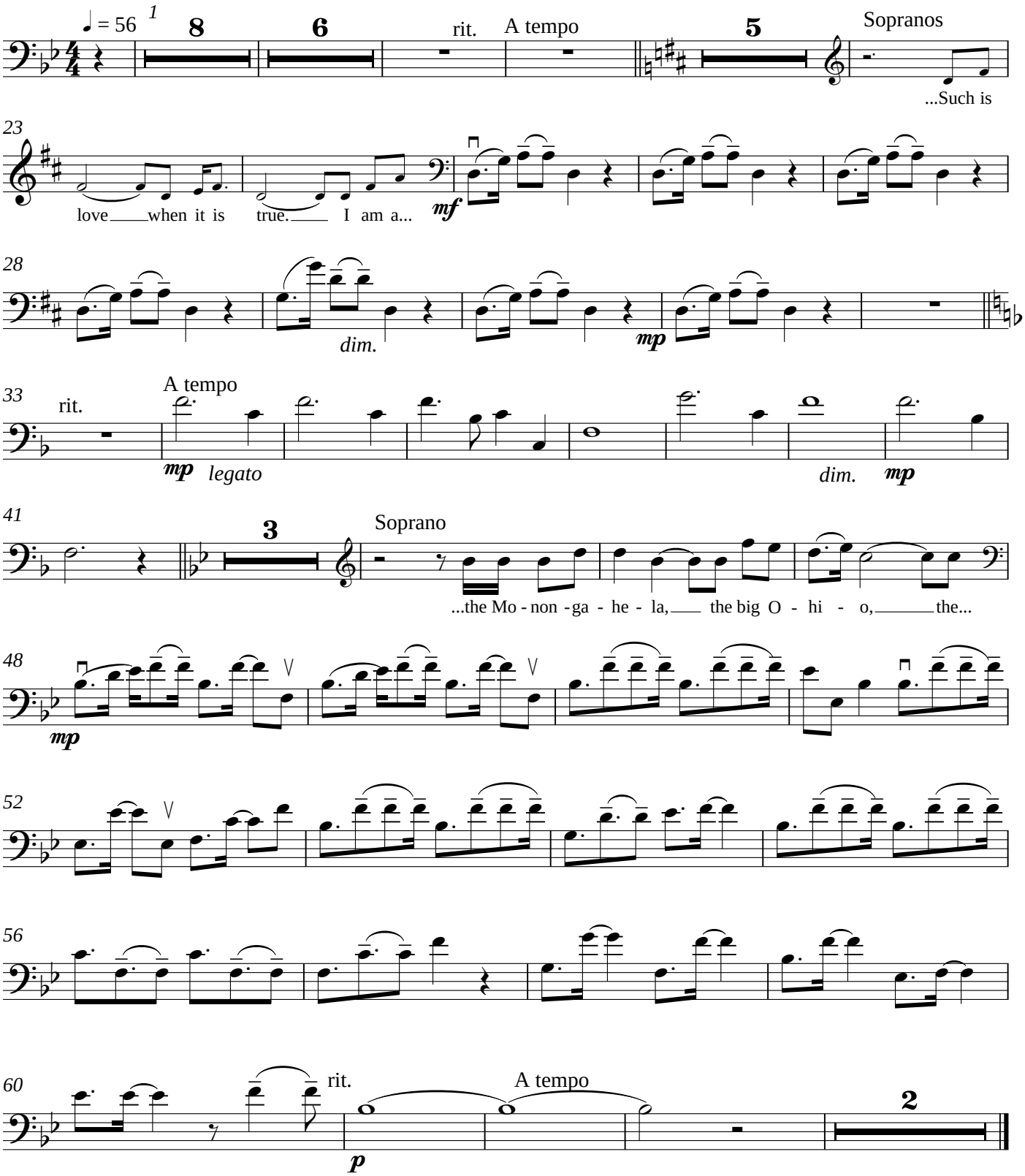

Copyright © 2000, Brenda C. Kayne