Trumpet in B♭

General's Ammunition

For SATB Chorus, Soprano and Tenor Solos,
Flute, Trumpet and Trombones

From President Eisenhower's
Farewell Address
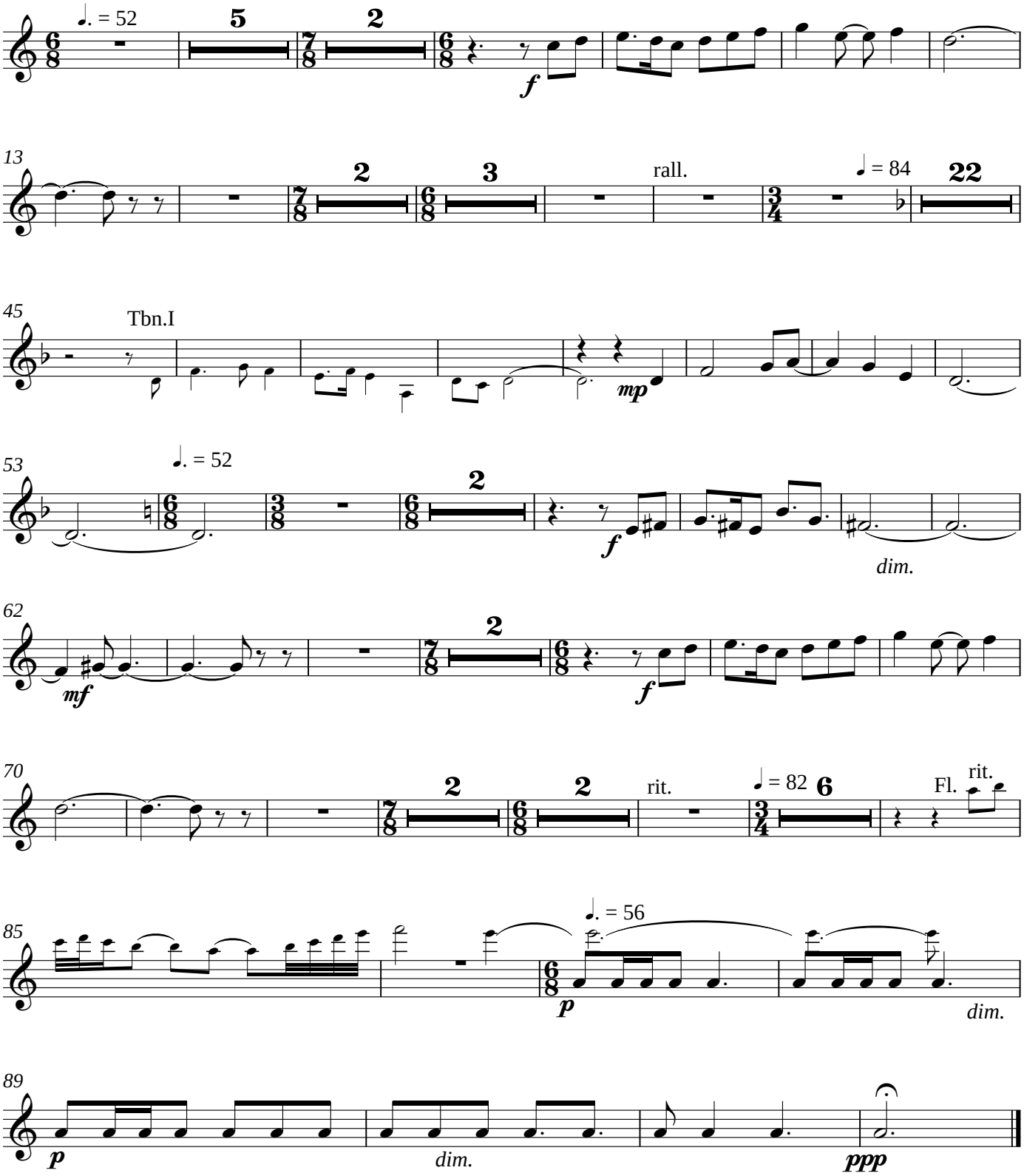
Brenda C. Kayne